

Patient report

Bio-Rad DATE: 02/09/2019
D-10 TIME: 10:00 AM
S/N: #DJ4I016123 Software version: 4.20-2
Sample ID: 10427524
Injection date 02/09/2019 09:17 AM
Injection #: 13 Method: HbA1c
Rack #: --- Rack position: 3

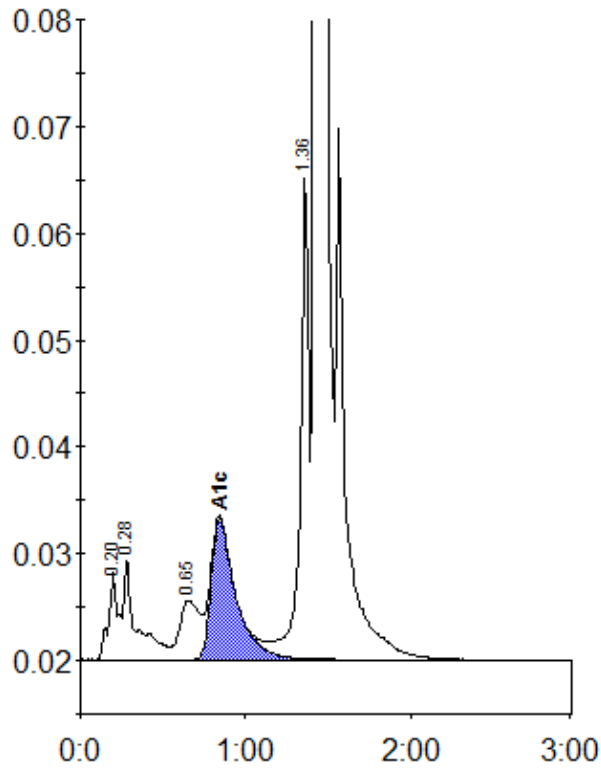

Peak table - ID: 10427524

Peak	R.time	Height	Area	Area %
A1a	0.20	8125	32923	1.1
A1b	0.28	9457	51015	1.7
LA1c/CHb-1	0.65	5543	45027	1.5
A1c	0.84	13139	136645	6.2
P3	1.36	45302	165432	5.5
A0	1.43	849651	2592438	85.7
Total Area:		3023480		

Concentration:	%
A1c	6.2